

COMPANY PROFILE

SARCO Engineering SRL

Chişinău, Republic of Moldova
tel: (+373) 022 928 240 e-mail: office@sarco.md





SARCO provide professional client-focused construction solutions and go above and beyond on every project and deliver on our promises with integrity.

Every building project we start with clear goals: client's requirements satisfaction via realization of reliable long-life constructions.

We undertake a variety of projects for a wide range of clients – from small private developments to large Government projects.

Now SARCO is able to execute a wide range of activities and works:

- Design and development of technical documentation for buildings, technical assistance and consulting in organization of building procedures;
- Construction activities: practically all types of works;
- Development and implementation of energy efficient solutions;
- Metal fabrications;
- Sales and mounting of sandwich panels and their accessories.

Design is the foundation of a successful project, and requires professional and honest approach. Design phase determine the effectiveness of investments and meeting client expectations.

SARCO follows the goal of satisfaction the client expectations from the project realization. We assist the client in:

- Planning & scheduling of construction works
- Availability of alternative solutions and its costs
- Estimating & Budgeting activities
- Receipt of permits and all other necessary documents for works initiation
- Building Maintenance

**DESIGN WORKS
FOR INDUSTRIAL AND CIVIL ENGINEERING OBJECTIVES**





PORTFOLIO

RESIDENTIAL COMPLEX WITH 2 BLOCKS, 72 APARTMENTS

Address: Soroca, 131/1, 132 Stefan cel Mare str. construction area: 7456.8 sq.m.

Sponsor: Project Implementation Unit of the construction of housing for socially vulnerable II, funded by Council of Europe Development Bank

Beneficiary: District Council Soroca



HANGAR FOR AIRCRAFT

Address: Chisinau, bd. Dacia 80/3 construction area: 1008 sq.m.

Description: ASTRON prefabricated steel structure, 42m opening frames, closures prefabricated sandwich panels with mineral wool core, 36,0x9,6m sliding gate.

Beneficiary: "Chisinau International Airport"



BORDER INSPECTION POINT TUDORA

Address: Stefan Voda, Tudora customs post, construction area: 590 sq. m.

Description: ASTRON prefabricated metal structure, closing of fire resistant insulation panels. The construction provides download area with telescopic dock leveller, two cold store and a deep freeze room, rooms for production inspection, laboratory etc.

Sponsor: Consolidated Unit for Implementation and Monitoring of Agricultural Project, funded by the World Bank

Beneficiary: National Agency for Food Safety



BORDER INSPECTION POINT CRIVA

Address: Briceni, Criva customs post, construction area: 448,60 sq. m.

Description: prefabricated metal structure, closing of fire resistant insulation panels. The construction provides: download area with telescopic dock leveller, two cold store and a deep freeze room, rooms for production inspection, laboratory etc.

Sponsor: Consolidated Unit for Implementation and Monitoring of Agricultural Project, funded by the World Bank

Beneficiary: National Agency for Food Safety



RESIDENTIAL COMPLEX WITH 4 BLOCKS, 124 APARTMENTS

Address: Nisporeni, Vărzărești, construction area: 6995,20 sq.m.

Sponsor: Project Implementation Unit of the construction of housing for socially vulnerable II, funded by Council of Europe Development Bank

Beneficiary: District Council Nisporeni



FLOREȘTI DISTRICT HOSPITAL, FOOD ZONE

Address: Florești

Description: construction and finishing works of food zone, District Hospital

Sponsor: MAX Maakt Mogelijk Foundation, Netherlands

Beneficiary: Florești District Hospital



FLOREȘTI DISTRICT HOSPITAL, PEDIATRICS & MATERNITY DEPARTMENT

Address: Florești

Description: construction and finishing works, District Hospital, Pediatrics & Maternity Department

Sponsor: MAX Maakt Mogelijk Foundation, Netherlands

Beneficiary: Florești District Hospital



ICS "LEAR CORPORATION" SRL

Address: Ungheni

Description: reconstruction, modernization of construction and modification from commercial spaces into sections for manufacturing covers for automobiles. Levels 2, 3 and 4.

Sponsor and beneficiary: ICS "Lear Corporation" SRL



ICS "LEAR CORPORATION" SRL

Address: Ungheni

Description: Design and execution of construction, finishing works, warehouse for raw material

Sponsor and beneficiary: ICS "Lear Corporation" SRL

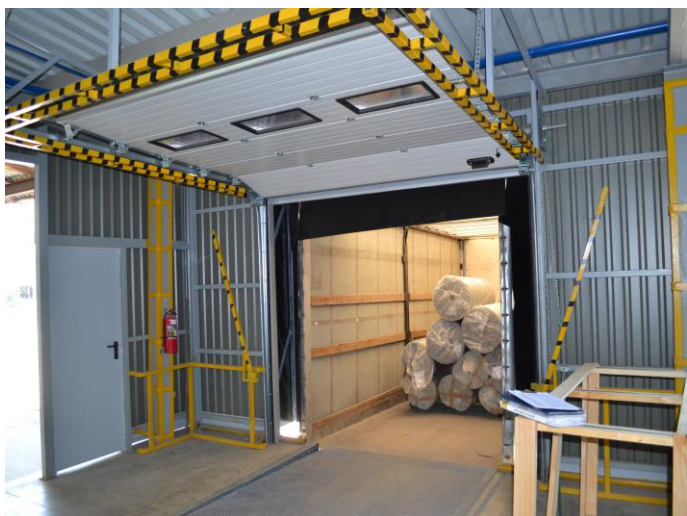



CONTACTS

ADRESS:

MD-2005 Chişinău
Buna Vestire street 15/2 of. 3P

PHONE:

(+373) 022 928 240

E-MAIL:

office@sarco.md

www.sarco.md

